

NORTH ELEVATION

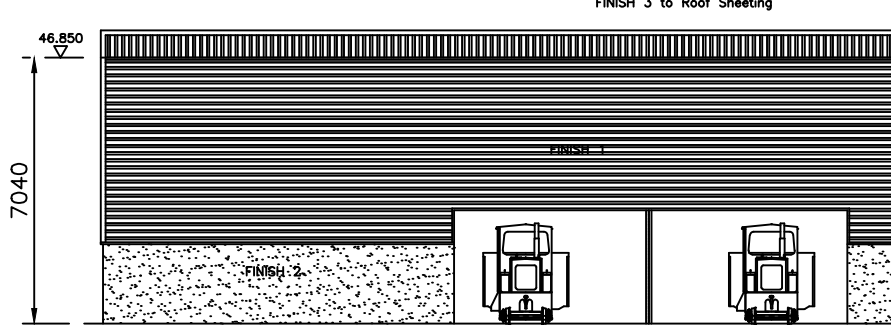

SOUTH ELEVATION

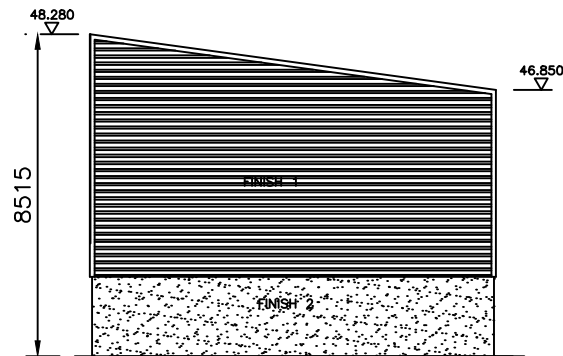
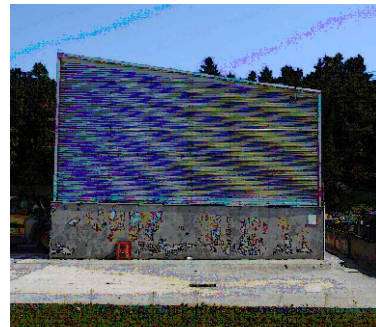

WEST ELEVATION

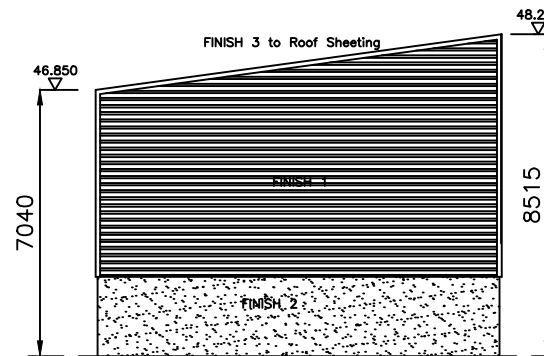

EAST ELEVATION

KEY PLAN:

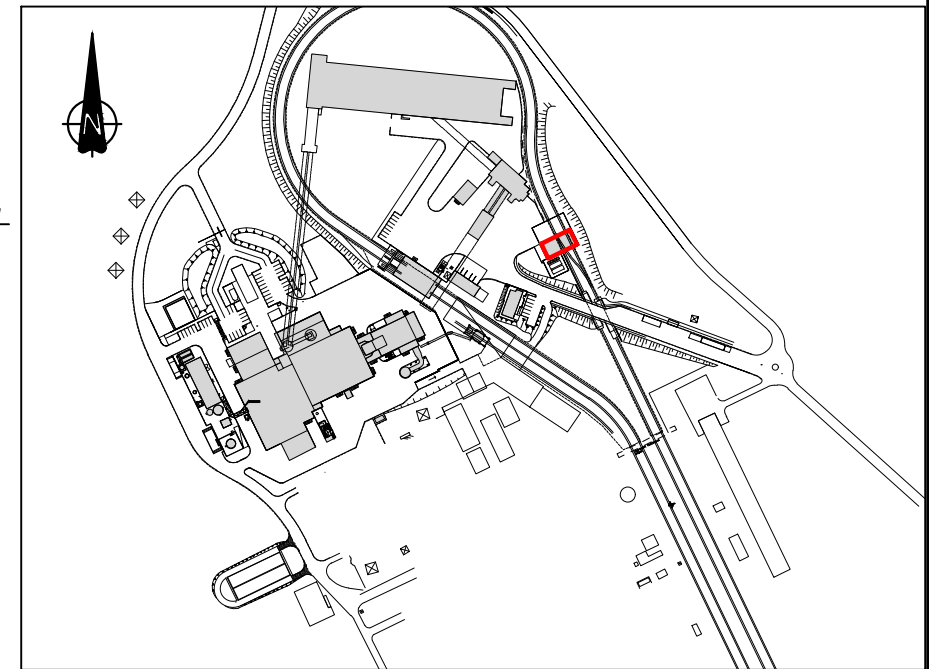

- FACADE MATERIALS AND COLOURS.**
1. PARCO-EXTERNAL WALL ELEMENT, COLOUR SILVER RAL 9006
 2. CONCRETE COLOUR NATURAL GREY.
 3. STANDING SEAM SHEET METAL ROOF(single skin) COLOUR RAL 7024 GRAPHITE GREY
 4. STEELWORK COLOUR RAL 7024 GRAPHITE GREY

Rev	Date	Revision description	Drn.	Ver.	App.	Ver.	App.
0	18.10.18	ISSUED FOR PLANNING	KMG	HOK	PK	PN	BH

Purpose of issue - Preliminary unless indicated

Client Approval Planning Tender Construction As-Built

ESB INTERNATIONAL

One Dublin Airport Central,
Dublin Airport, Cloughran, Co. Dublin

Tel: 353 1 703 8000 Email: marketing@esbi.ie
Web: www.esbinternational.ie

ESB International is a trading name of
ESBI Engineering & Facility Management Ltd.

Registered Office: as above
Registered in Ireland No. 155249

Client ESB

Project WEST OFFALY POWER TRANSITION TO BIOMASS

Engineer Design BORD NA MÓNA
Naturally Driven
Engineering Department,
Leabeg, Tullamore, Co. Offaly Tel: 057 9345900

Contract WOP - TRANSITION TO BIOMASS

Drawing title EXISTING LOCOMOTIVE SERVICES BUILDING ELEVATIONS

Production unit Civil & Environmental Engineering

COPYRIGHT © ESB INTERNATIONAL LIMITED
ALL RIGHTS RESERVED. NO PART OF THIS WORK MAY BE MODIFIED, REPRODUCED OR COPIED IN ANY FORM OR BY ANY MEANS
GRAPHIC, ELECTRONIC OR MECHANICAL, INCLUDING PHOTOCOPYING, RECORDING, TAPING OR USED FOR ANY PURPOSE
OTHER THAN ITS DESIGNATED PURPOSE, WITHOUT THE WRITTEN PERMISSION OF ESB INTERNATIONAL

Produced	Verified	Approved	Approval date
KMcG	HOK	PK	18.10.18
Client ref.	No. of sheets	Size	Scale
	1	A3	1:200

Drawing number QS-000206-01-D460-056

SHEET REV